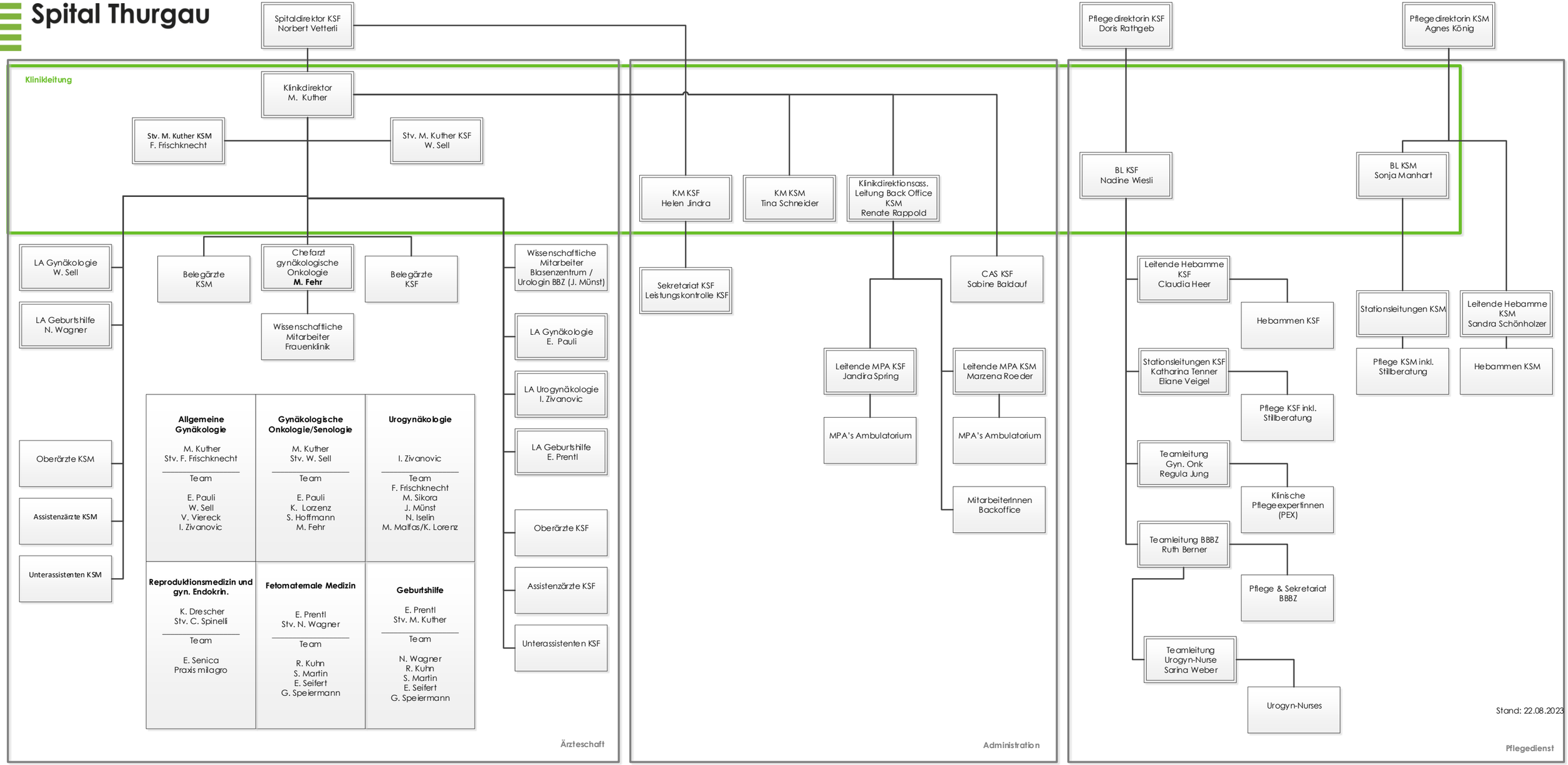Spital Thurgau